

Name of Work:- Construction Of Box Type VRB In Place Of Damaged Pipe Vrb at Ch: 2100 mt. and Construction Of New box Type VRB at Savli Tank to Dahiyap to Anara to Luni River Drain

DATA FOR RCC BARREL

1	NOS OF BOX	2.00	Nos.	7	THICKNESS OF TOP SLAB	0.45	m.
2	LENGTH OF BOX	5.00	m.	8	THICKNESS OF SIDE WALL	0.40	m.
3	WIDTH OF BOX	2.50	m.	9	THICKNESS OF INNER WALL	0.30	m.
4	Ht. OF BOX OPENING	2.50	m.	10	DBL	53.50	m.
5	THICKNESS OF BOTTOM SLAB	0.45	m.	11	TOP LEVEL OF ROAD	56.53	m.
6	THICKNESS OF WEARING COAT	0.08	m.	12	TOP LEVEL OF BANK	56.23	m.

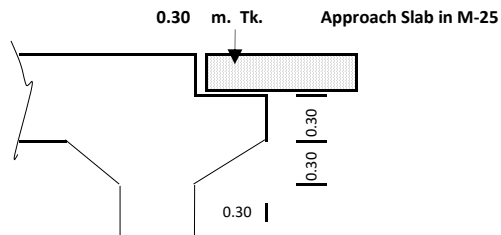
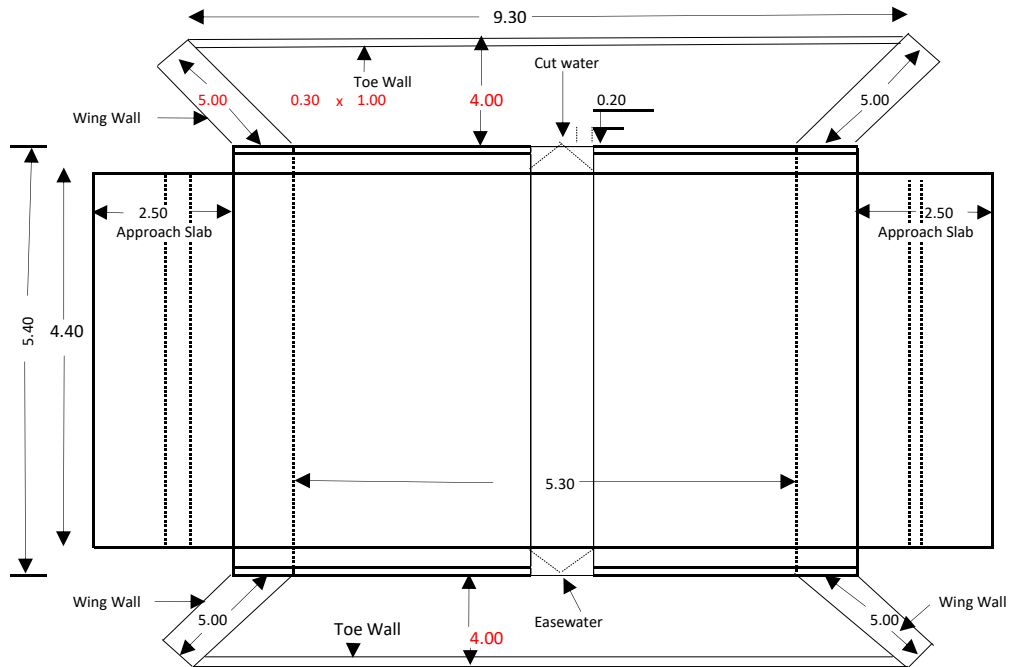
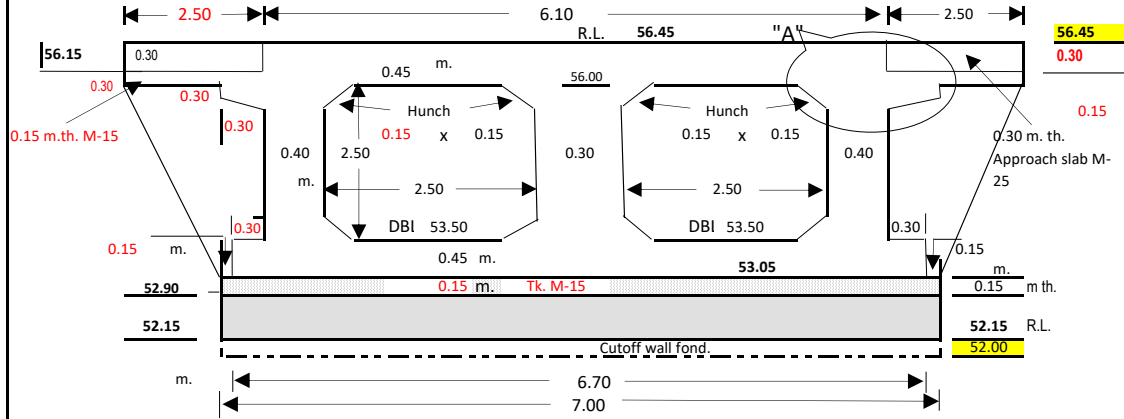

DETAILS @ "A"

Name of Work:- Construction Of Box Type VRB In Place Of Damaged Pipe Vrb at Ch: 2100 mt. and Construction Of New box Type VRB at Savli Tank to Dahiyap to Anara to Luni River Drain

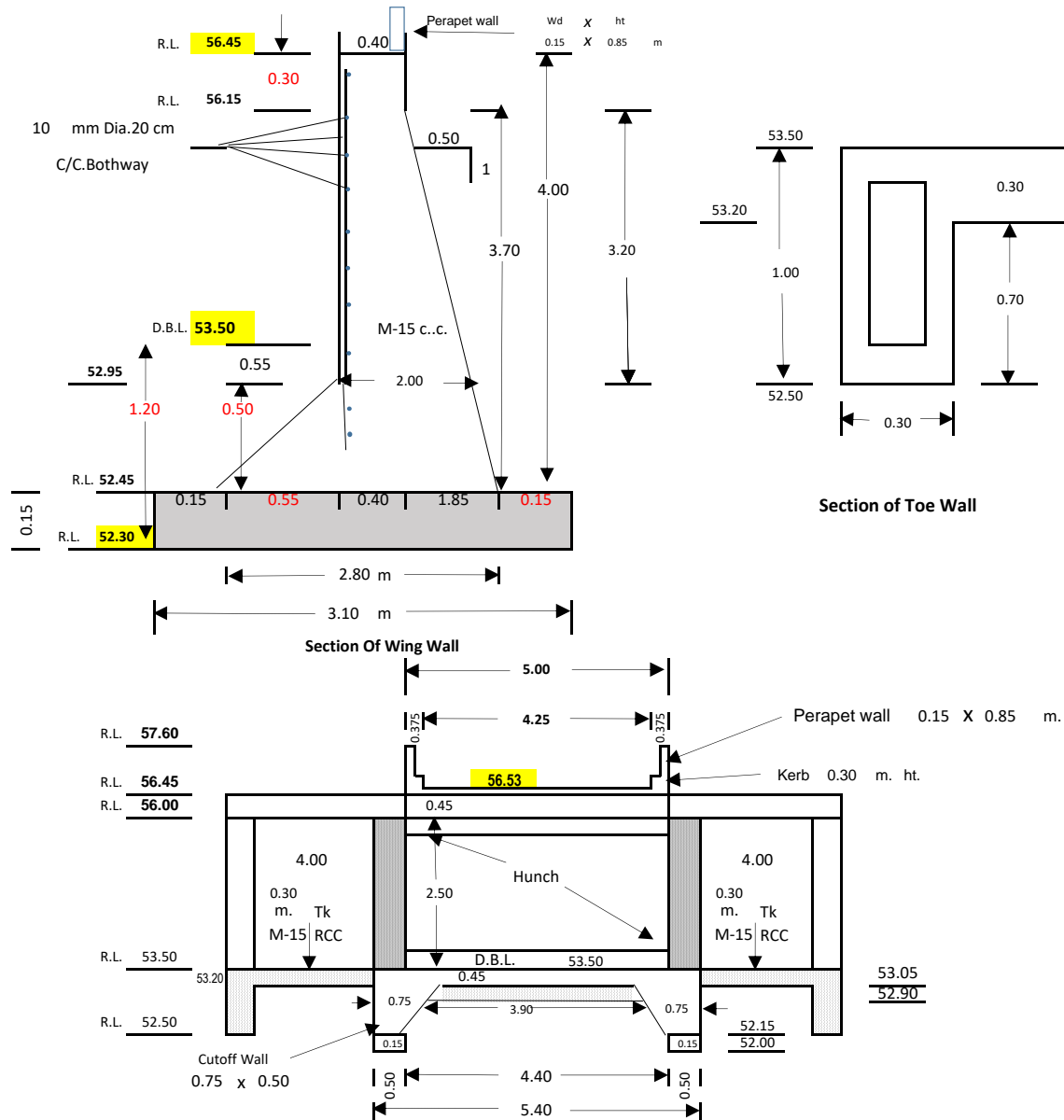

Note:-

- The grade of concrete mix shall be as under for different components of Bridge Structure

Components	Grade of Concrete
(A) R.C.C. BARREL(BOX)	M-25
(B) KERB,PARAPET,WEARING COAT,APPROACH SLAB	M-25
(c) WING WALL	M-15
(D) FOUNDATION BASE	M-15

ALL DIMENSION ARE IN METER

-
-
- DIMENSION ARE TO BE READ & NOT TO BE MEASURED

Name of Work: Construction Of Box Type VRB In Place Of Damaged Pipe Vrb at Ch: 2100 mt. and Construction Of New box Type VRB at Savli Tank to Dahiyap to Anara to Luni River Drain

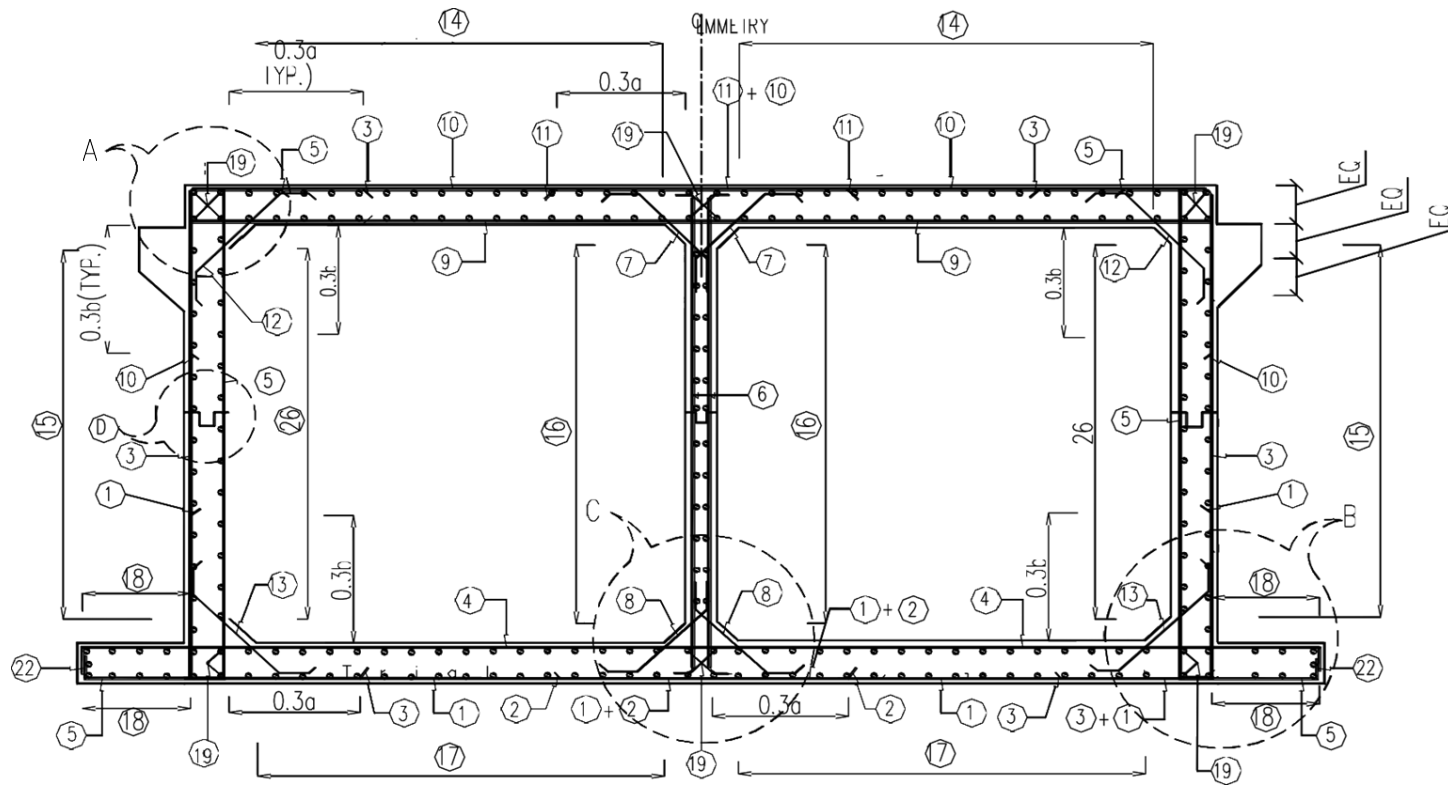

Name of Work: Construction Of Box Type VRB In Place Of Damaged Pipe Vrb at Ch: 2100 mt. and Construction Of New box Type VRB at Savli Tank to Dahiyap to Anara to Luni River Drain

